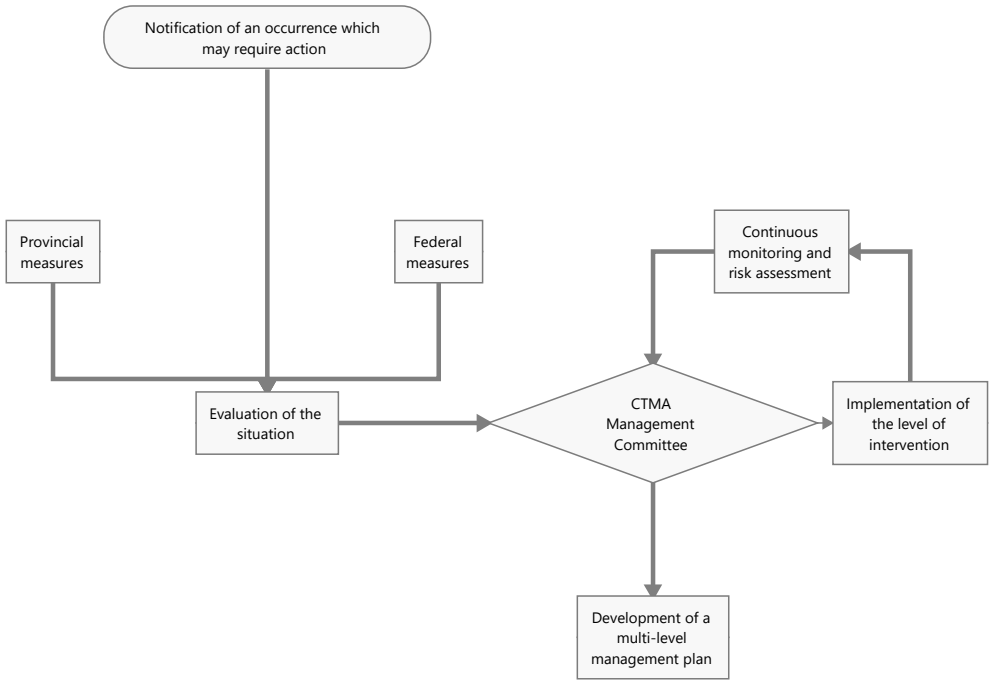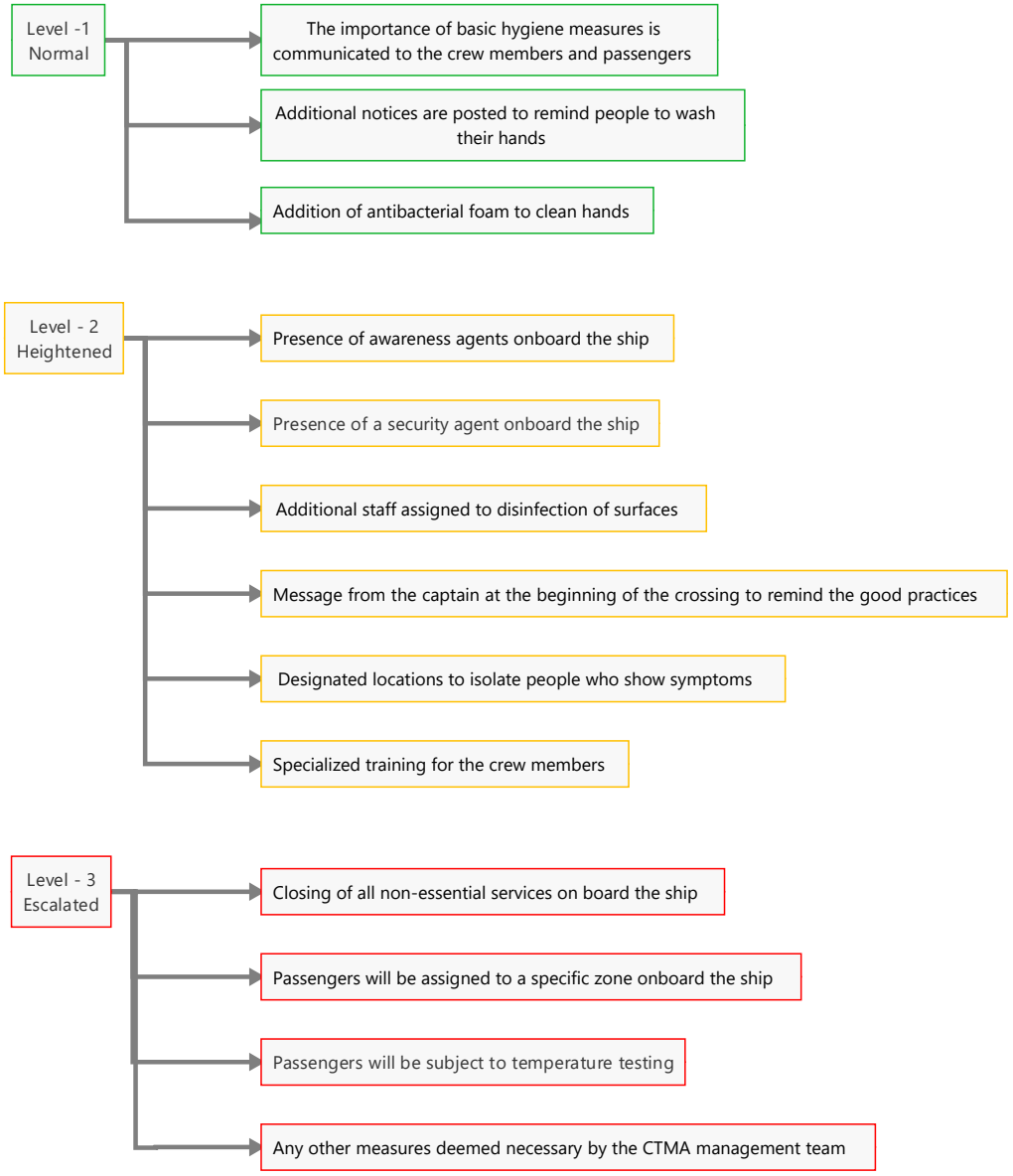Covid-19 pandemic management plan